

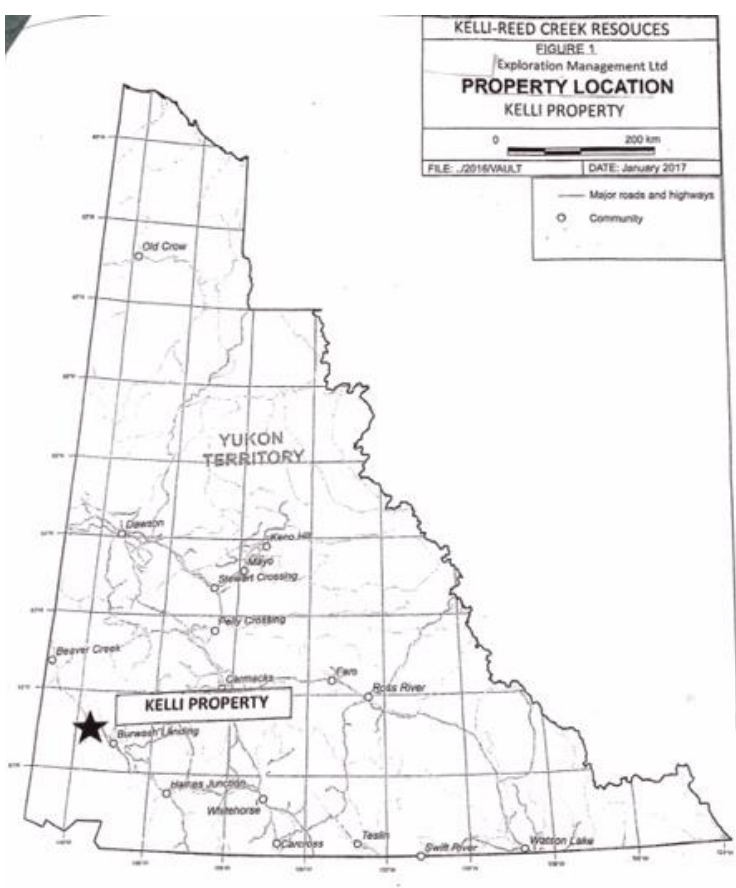

Kelli-Reed Creek Resources Ltd.

FOR SALE: 21 PLACER GOLD CLAIMS

WELCOME to the beautiful wilderness in the Yukon Territory, Canada.
 Kelly-Reed Creek Resources Ltd. has 21 Placer Gold Claims.
 5 year Placer and Water Licenses until 2025.
 Land Use Permit Approval for moving equipment.



LOCATION and ACCESS

The claims are located in the Kelli-Reed Creek drainage, approximately 60 km SW of Burwash Landing in Whitehorse Mining Division. They run consecutively from North to South on Kelli Creek, a tributary of Reed Creek. Map sheet 115G12, UTM Zone, NAD 83, Latitude 61° 33' N; Longitude 139° 37' W. (see enclosed Map)

The claims cover 3 km of Kelli Creek for a total of 195 hectares.

The claims may be accessed from the Alaska Hwy in summer via ATV, Argo or snowmobile in winter, with helicopter landing pad at campsite. Fuel truck and heavy equipment can be taken into the property in March from Alaska Highway on a 13 km ice road.

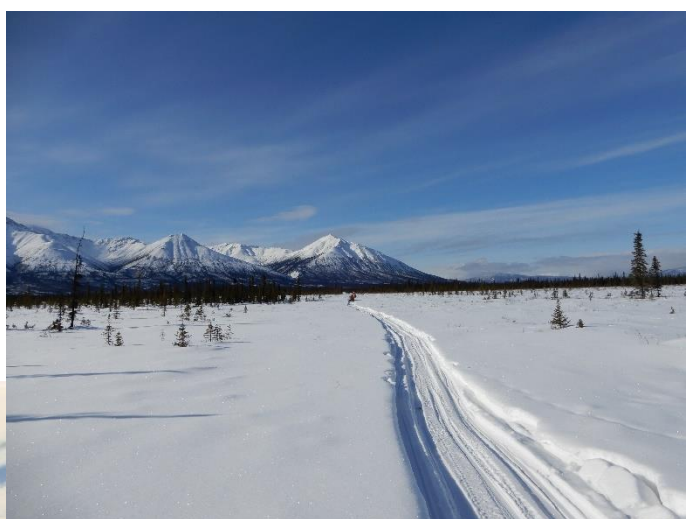

Above: winter access
 Left: summer access



2018/ 7/28 PM 7:30

HISTORY

There is evidence of mining activity on the claims as early as 1904. According to the Yukon Ministry of Mines, the claims were placer mined between 1935-1939. Between 1983 and 1988 Dublin Gulch Placers, under the direction of Darrel Duensing and Larry Tremblay placer mined the main channel of the creek and reported 1,275 oz. of gold. Total production from the creek is expected to have been, in the order of, 5,000 oz. Kelli-Reed Creek Resources Ltd. acquired the claims and under the direction of geologist Gordon Gutrath, P.Eng., active exploration commenced on the claims in 2014. Sampling using a small sluice box on the edges of the previously mined area revealed a considerable quantity of course gold present. There is sufficient side pay to warrant further placer mining. The claims upstream from the mined area have not been explored or mined. Geochemical soil sampling of the quartz claims that surround the placer claims have revealed high anomalous gold values.



Reed Creek looking north



CAMP and EQUIPMENT

There is a fully operational camp on the property. The camp consists of:

- 1 - 10 ft. x 55 ft. trailer surrounded by and electric fence, 2 bedrooms, fully equipped kitchen and wood burning heater.
- 1 small holiday trailer, 1 camper used for storage, 1 outhouse, 1 tool shed.
- New electric welder, acetylene cutting torch, variety of small tools.
- Small sluice box with pump and hoses
- 1 – 1956 D8 Caterpillar bulldozer in operating condition.

TOTAL ASKING PRICE: \$175,000.

*Geologist Report Available upon request



D8 Cat



Sluice box, pump and hoses



Camp Trailer

CONTACT INFORMATION

Fred Erler | Cell: 250-674-0042 | Email: fred.erler41@gmail.com